

UNIV. OF TORONTO

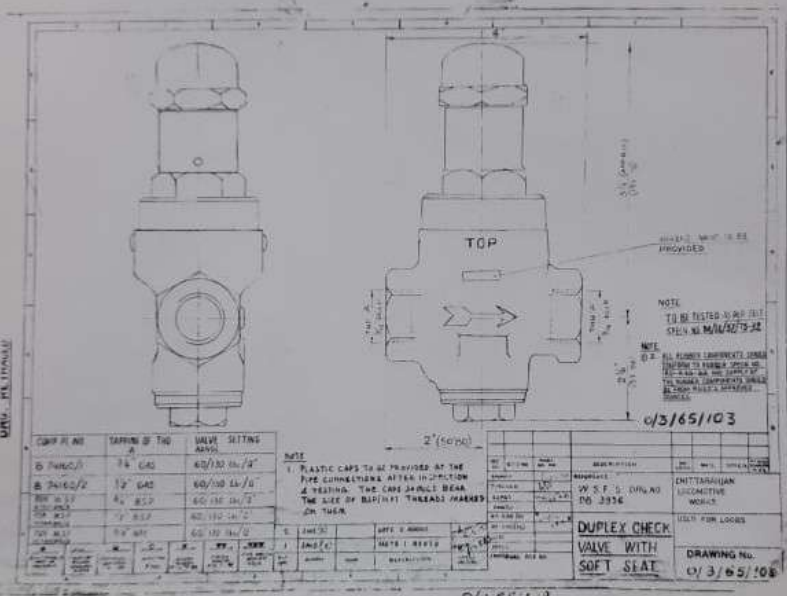

COMP. NO.	TAPPING OF TUB	VALVE SETTING
D 21462/1	14 GAS	60/10 1/4"
B 21462/2	12 GAS	60/10 1/4"
TOP 1/1	7 1/2"	60/10 1/4"
TOP 1/2	7 1/2"	60/10 1/4"

NOTE
 1. PLASTIC CAPS TO BE PROVIDED AT THE PIPE CONNECTIONS AFTER INSTALLATION & TESTING. THE CAPS SHALL BEAR THE SIZE OF BLIND END THREADS MARKED ON THEM.

NO.	DESCRIPTION	QTY.	REMARKS
1	W. S. F. S. (DN) NO. 20 2336	1	INTERMEDIATE WORK
2	DUPLEX CHECK VALVE WITH SOFT SEAT	1	SEE FOR LOGS

NOTE
 TO BE TESTED TO 600 PSI
 CHECK NO. 10/16/50 13-34

NOTE
 1. ALL POWER COMPONENTS SHALL BE PROVIDED BY THE CONTRACTOR. THE CONTRACTOR SHALL BE RESPONSIBLE FOR THE PROPER INSTALLATION AND TESTING OF THESE COMPONENTS.

0/3/65/103

DUPLEX CHECK VALVE WITH SOFT SEAT
 DRAWING NO. 0/3/65/103

0/3/65/103